

OAKHILL ELEMENTARY SCHOOL

Community School District No. 46
Elgin, Illinois

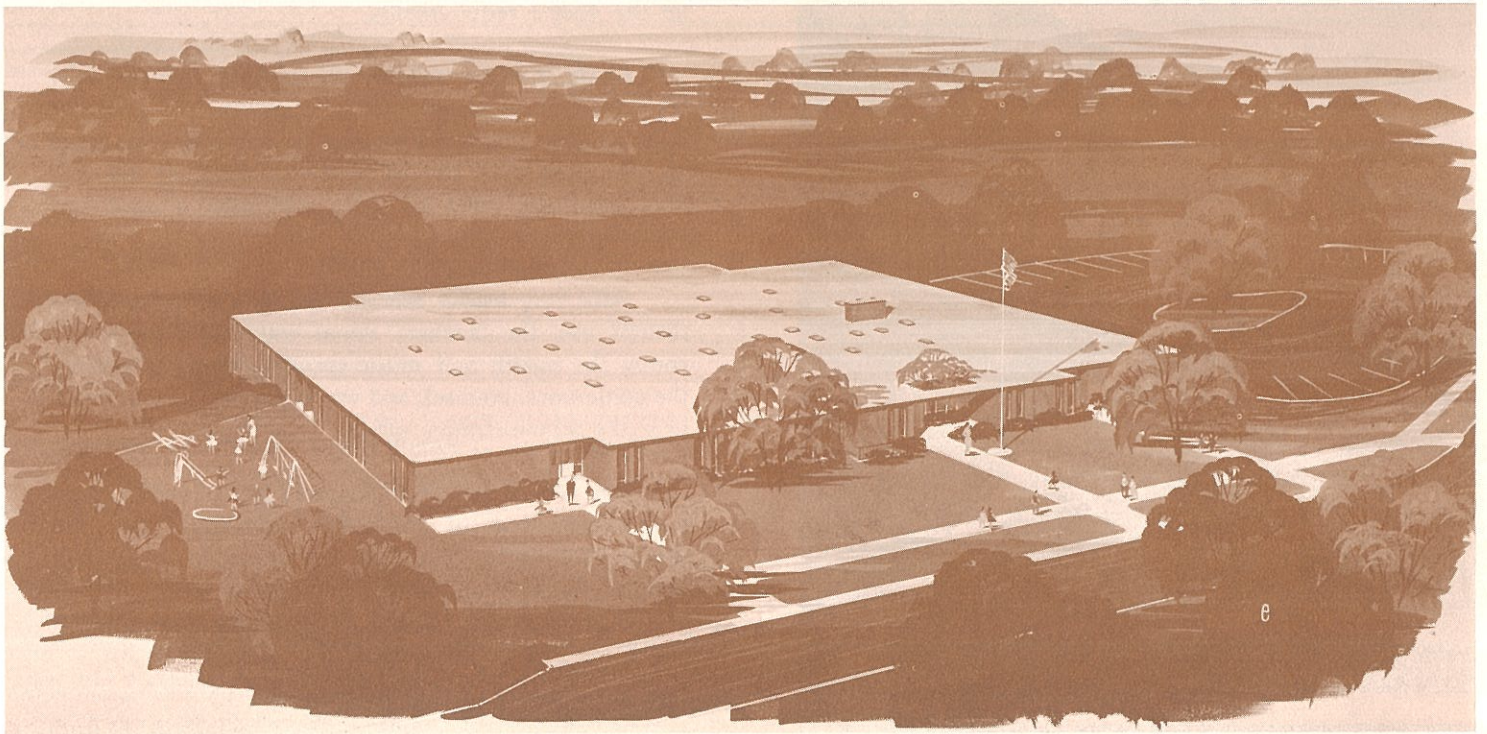

Frazier - Raftery - Orr & Fairbank, Architects and Engineers

DEDICATION AND OPEN HOUSE

Thursday, May 20, 1965

Streamwood, Illinois

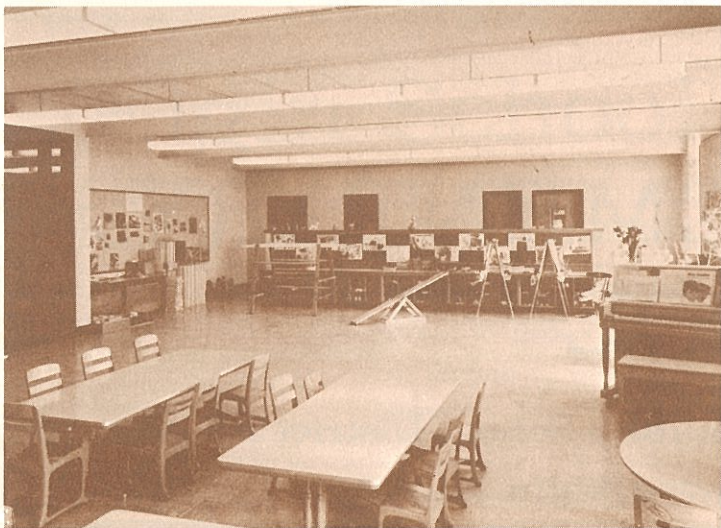

The Oakhill Story

Oakhill Elementary School is the latest addition to Elgin Community School District No. 46. Its doors opened to Streamwood area students less than two and one-half years after the dedication of Streamwood Elementary School and is the fourth public elementary school now serving the community.

Completed in just five months, Oakhill Elementary School welcomed its first classes in February of 1965. It is a three section, two level school with 20 classrooms, including two exceptionally large kindergarten rooms.

Meeting completely the new Illinois School Fire Safety Code, Oakhill is unique in District U-46 and one of the few schools in the state that has satisfied all the code's requirements.

Other features include the natural wooded site with building adjusted to site contours, the compact building with minimum exterior wall footage, the large multipurpose room that is used every hour of the day, and separated toilet facilities for lower grades and upper grades.

Also very useful are the special storage area for district use, the teachers' room with adjoining workroom, the health and music-speech offices, as well as the conference, counsel, and waiting rooms conveniently near the administrative offices.

The school has 56,676 square feet of useful space and a total cost of \$621,560, including walks and drives, architect's fees and the movable equipment budget. Final landscaping is scheduled to begin after school is dismissed for the 1965 summer vacation.



Top Photo: One of the large, specially designed kindergarten rooms.
Middle: Students descend one of the school's modern, well-lighted stairways.

Lower: Spacious hallways and good lighting provide extra safety near the main entrance.



Oakhill Faculty — First Row: Miss Goldstein; Miss McIntosh, Mrs. Harwood, Miss Wilke, Mrs. Werner, Miss Barr, Miss Stam. Second Row: Mr. Alborg, Mrs. Egan, Mrs. Smelter, Miss Trinkes, Mrs. Waggoner, Mrs. Miller, Mr. Rodeghier, Mr. Hibschan. Third Row: Mrs. Slotwinski, Miss Hill, Miss Zaboth, Mrs. MacKinney, Miss Wittig, Mrs. Wachtel. Not pictured: Miss Riley.



A second level classroom — Miss Goldstein's fourth grade.

Program

OAKHILL SCHOOL OPEN HOUSE AND DEDICATION

For The Children:

10:30 A.M. in the Multi-Purpose Room

Presiding	Richard Hibschan, <i>Principal</i>
"America the Beautiful"	Student Body
Pledge of Allegiance	Walter Langley, <i>Patrol Captain</i>
Recognition of Student Safety Patrol	Calvin Rodeghier, <i>Patrol Supervisor</i>
Remarks	Rhene Cassell, <i>Director, Physical Education and Safety</i>
	Orrin G. Thompson, <i>U-46 Superintendent of Schools</i>
	Theodore H. Akemann, <i>President, Board of Education</i>
Response	Sandy Heine
"America"	Student Body

For The Parents:

7:30-8:00 P.M. — Room Visitation and Open House

8:00 P.M. in the Multi-Purpose Room

Introductions	Richard Hibschan, <i>Principal</i>
Flag Presentation	Amvets, Streamwood Post 238
Pledge of Allegiance	
Remarks:	Theodore H. Akemann, <i>President, Board of Education</i>
	Orrin G. Thompson, <i>U-46 Superintendent of Schools</i>
	Ed Fairbank, <i>Architect</i>
	Nick Kosan, <i>Streamwood Village President</i>
Organizational Meeting, Oakhill School PTA	Mrs. Grace Papp, <i>Temporary Chairman</i>
Social Hour	

Elgin School District No. 46

BOARD OF EDUCATION

Theodore H. Akemann, President

Donald R. Barber

Dr. Richard C. Powers

Elwood B. Thomas

Charles A. Witham

Richard E. Smith

E. C. Wilson

ADMINISTRATIVE STAFF

Orrin G. Thompson Superintendent

Robert F. Skelly Assistant Superintendent

Arthur L. Bruning Assistant Superintendent

Paul R. Lawrence Assistant Superintendent

Willard Beebe Secretary to Board of Education

Paul R. Wilkinson Supervising Engineer

OAKHILL SCHOOL STAFF

Richard Hibschan, Principal

Mrs. Linda Slotwinski K

Mrs. Mary Smeltzer K

Miss Connie Lynn Hill 1

Miss Judith McIntosh 1

Mrs. Eleanor MacKinney 1

Mrs. Sherrelyn Wachtel 1

Mrs. Carol Harwood 2

Miss Elizabeth Barr 2

Mrs. Joan Werner 2

Miss Margaret Wilke 2

Miss Joy Stam 3

Miss Susan Trinkes 3

Miss Virgene Wittig 3

Miss Maxine Goldstein 4

Miss Kathleen Riley 4

Miss Diane Zaboth 4 & 5

Miss William Alborg 5

Mrs. Virginia Waggoner 6

Mrs. Ruth C. Miller 6

Mr. Calvin Rodeghier 6

Mrs. Therese Egan, Secretary

Mr. Walter Watzlawick and Mr. Emil Hartmann, Custodians

SPECIAL SERVICES

Miss Ethel D. Latta Director of Art Education

Mrs. Sheila Brink Art Consultant

Thomas Green Director of Instructional Materials

Thomas Nelson Director of Child Study

Mrs. Pearl Sheldon School Nurse

E. Arthur Hill Director of Music

Mrs. Dorothy Keller Music Instructor

Miss Pat Keim Music Instructor

Miss Colleen Taylor Music Instructor

Mrs. Neva Buckley Music Instructor

Rhene Cassell Director Physical Education and Safety

Miss Laurayne Conway Physical Education Instructor